

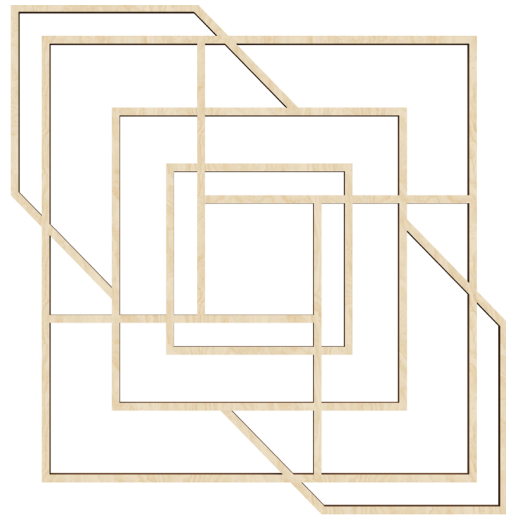

# STAIN GRADE WOOD FRETWORK

STYLE

**NORWOOD**



**WIDTH**  
FRONT VIEW



**HEIGHT**



**1/4"**



**3/8"**

**THICKNESS**  
SIDE VIEW

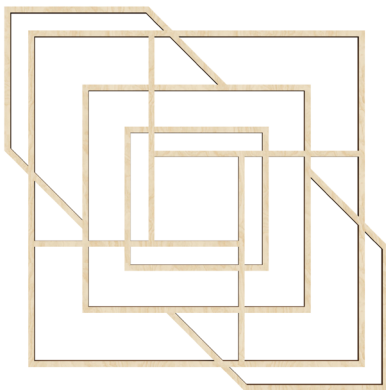
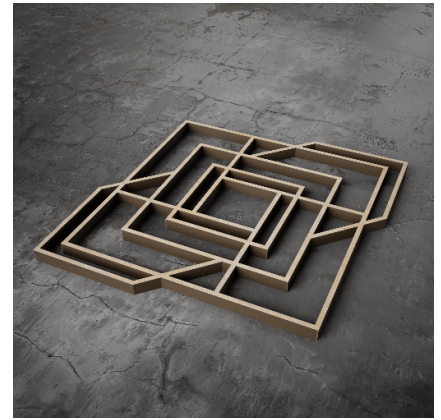

**23 3/8" x 23 3/8"**  
**LARGE**

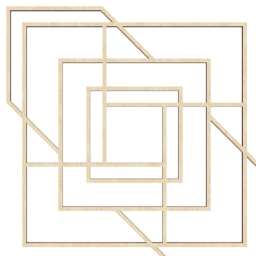

**15 3/8" x 15 3/8"**  
**MEDIUM**

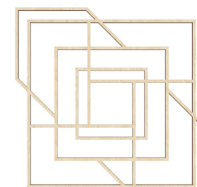

**11 3/8" x 11 3/8"**  
**SMALL**



**7 3/8" x 7 3/8"**  
**EXTRA SMALL**

## Wood Species



ALDER

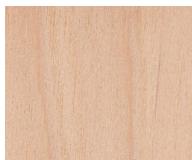

BIRCH

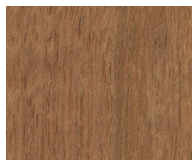

CHERRY

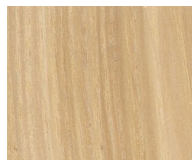

HICKORY



RED OAK

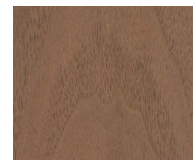

WALNUT

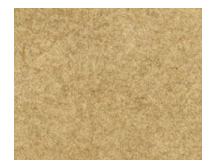

MDF  
*(paintable)*

**PANEL CONSTRUCTION:** Wood grain veneer over substrate. 3/8" or 1/4" thickness.

**USAGE:** Commercial or residential walls & ceilings. Not suitable for areas exposed to water or for outdoor applications.

**INSTALLATION:** Glue and small brad nails. (See installation guidelines)

**FINISHING:** Quality paint for MDF panels and stain plus clear coat for wood species. Available unfinished.

ekenamillwork.com • sales@ekenamillwork.com  
P 866-607-0453 • F 866-591-3143 • 2300 W. Main St. Clarksville, TX 75426

